

PLAT OF SURVEY

PART OF THE NW 1/4 OF THE SE 1/4 OF SECTION 4, TOWN 4 NORTH, RANGE 18 EAST,
WALWORTH COUNTY, WISCONSIN



PLAT OF SURVEY
N9409 EAST SHORE ROAD
MUKWONAGO, WISCONSIN

- WORK ORDERED BY -

FARRIS, HANSEN & ASSOCIATES, INC.
ENGINEERING - ARCHITECTURE - SURVEYING
7 RIDGWAY COURT P.O. BOX 437
ELKHORN, WISCONSIN 53121
PHONE: (262) 723-2098 e-mail: office@farris-hansen.com

REVISIONS

PROJECT NO.
8360
DATE:
08/23/2023
SHEET NO.
1 OF 1

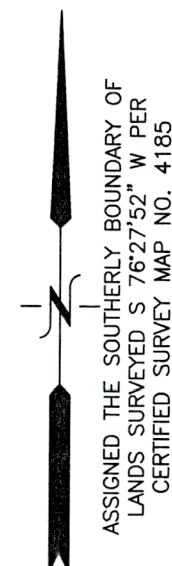

LEGEND

- = FOUND IRON PIPE STAKE
- = FOUND IRON REBAR STAKE
- ✱ = SET IRON REBAR STAKE
- ✱ = SET CHISELED "X"
- {XXX} = RECORDED AS

LINE	BEARING	DISTANCE
L1	N 06°53'56" W	9.08'

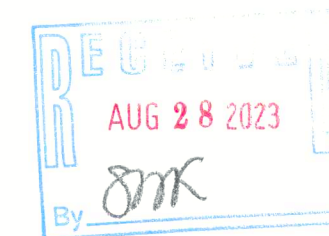

NOTE: COPIES OF THIS MAP TO WHICH THE FOLLOWING CERTIFICATE WILL APPLY SHOW THE SURVEYOR'S ORIGINAL SEAL AND SIGNATURE IN RED INK. COPIES BY ANY OTHER MEANS MAY HAVE ALTERATIONS WHICH DO NOT REPRESENT THE SURVEYOR'S WORK PRODUCT.

I HEREBY CERTIFY THAT THE ABOVE DESCRIBED PROPERTY HAS BEEN SURVEYED UNDER MY DIRECTION AND THAT THE ABOVE MAP IS A TRUE REPRESENTATION THEREOF AND SHOWS THE SIZE AND LOCATION OF THE PROPERTY AND ITS EXTERIOR BOUNDARIES. THIS SURVEY IS MADE FOR THE USE OF THE PRESENT OWNERS OF THE PROPERTY, AND ALSO THOSE WHO PURCHASE, MORTGAGE, OR GUARANTEE THE TITLE THERETO WITHIN ONE YEAR FROM THE DATE HEREOF.

DATED: 8/23/2023

Christopher A. Hodges
CHRISTOPHER A. HODGES P.L.S. 2760

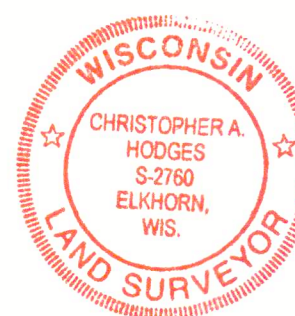

PARCEL 2 C.S.M. 1153

LAKE BEULAH

EAST SHORE ROAD

LOT 1 C.S.M. 4185



X:\PROJECTS\8360\ACAD\8360.dwg

PFP-6

418-2885